| RevNo | Revision note | Date | Signature | Checked |
|---|---|---|---|---|

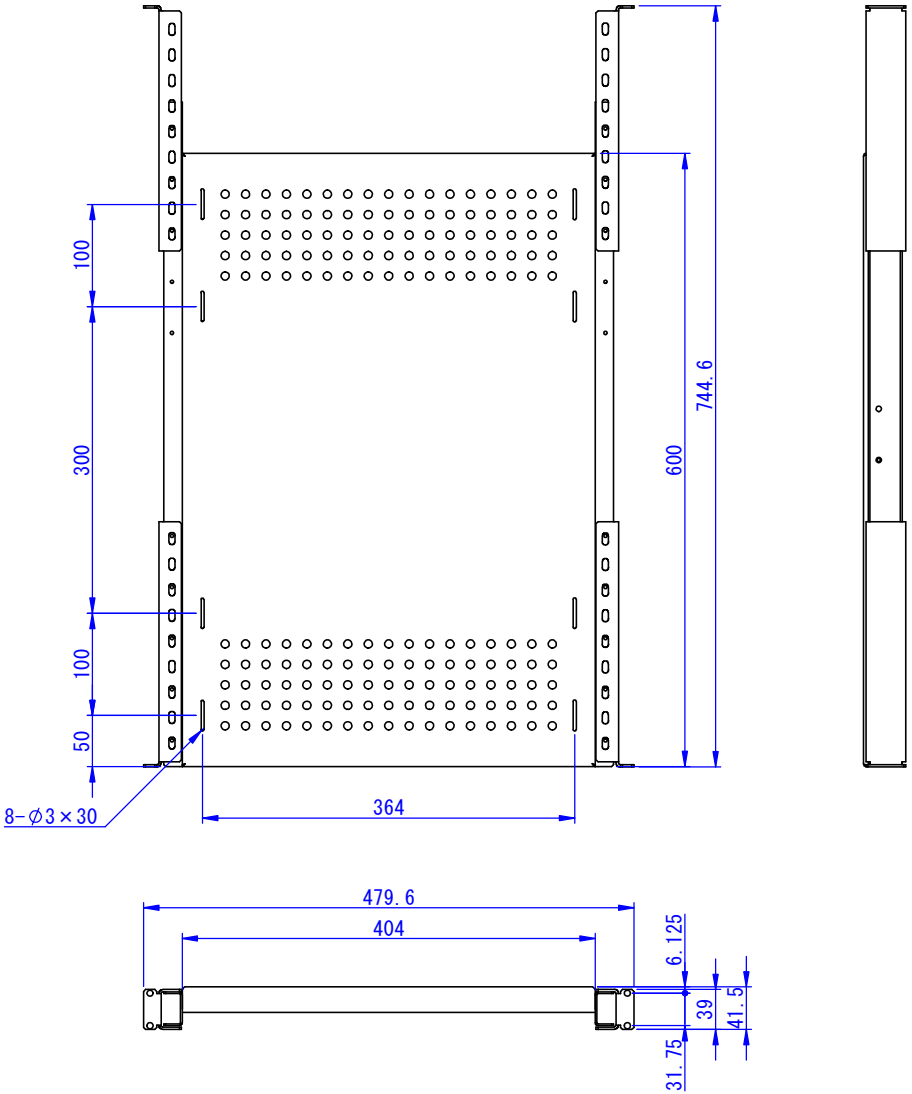


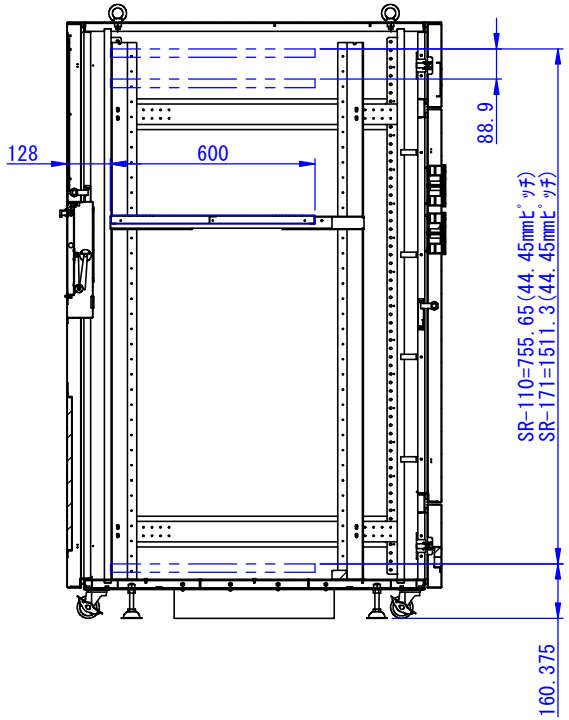


2020/12/08

表面処理：
7.5Y6/0.5ﾚｻﾞｰﾄﾝ

| 【仕様】 | |
|---|---|
| 材質 | 鉄 1.6mm |
| 耐荷重 | 50kg |

| Designed by | Checked by | Approved by - date | Filename | Date | Scale |
|---|---|---|---|---|---|
| K_Kitamura | - | - | - | 20/09/10 | 1:5 |

エス・ディ・エス株式会社

ラックマウント用固定棚

P1R-FS01

Edition -

Sheet 1/1